

**Spring & Summer Term**

**2026**

*Do more!  
Enjoy more!  
Be more!*

**ENRICHMENT**



**Year 7 - 11**  
**Timetables**



Enrichment at Ysgol Cwm Brombil is more than just extending our pupils learning. Our aim is to encompass our core values of Aspiration, Belonging and Character in order to enhance the overall wellbeing of our pupils. Our Enrichment programme presents pupils with a wide variety of activities, clubs and groups. These opportunities allow our pupils to try new things, socialise with their peers, learn to take care of their health and wellbeing, while enhancing their learning and life skills. Our Enrichment programme present opportunities for all pupils, from all backgrounds and communities to take part reflecting the aims of our 'Belonging' initiative.

Our core values and school vision are central to everything we do, including Enrichment. The programme of activities, clubs and groups are key in developing our pupils in becoming 'ambitious, capable learners', 'ethical, informed citizens' and 'healthy, informed citizens'. The concept that encompasses our vision and motivates our pupils and staff is:

***Do more! Enjoy more! Be More!***

### **Do more! – ASPIRATION**

*Be ambitious and give new things a go. Try something different and push your boundaries. Some activities and clubs may get you additional qualifications and rewards.*

### **Enjoy more! – BELONGING**

*New opportunities to make friends or enjoy something new with your friends. Fun and enjoyable environments. Develop better bonds with your teachers. Make memories and share good times with your school friends. Give back to the school and the wider community. Represent our community with pride.*

### **Be more! - CHARACTER**

*Gain life skills and become more confident individuals. Help to develop further opportunities inside and outside of school.*

**YCB Website  
Enrichment  
section**





# Pupil Responsibilities



Check in with staff to ensure their activity/club/group is running.



Continued good behaviour, positive attitude and your best effort.



Ensure you have transport home.



Thank staff for their efforts!



# PUPIL LEADERSHIP

*Pupil Leadership within Ysgol Cwm Brombil is about empowering our pupils to become confident, capable leaders of the future. Rooted in our cornerstones of Aspiration, Belonging, and Character, Pupil Leadership gives pupils the chance to shape the culture of our school, create meaningful opportunities, and unite communities. Through our Pupil Leadership Groups, students are encouraged to make a real difference and leave a lasting impact, developing skills such as teamwork, communication, and responsibility. As we work towards achieving our ACE School of Character Award, Pupil Leadership plays a vital role in inspiring others, fostering a sense of pride and belonging, and ensuring that every voice contributes to the continued growth and success of our school.*



Active School Champions  
Mr Davies (PE)



Bame  
Mrs Tomkins



Belonging+  
Mrs White



Brombil Barracks  
Mrs Sims & Mrs Stanton



CLA  
Miss Mason



Criw Cymraeg  
Mrs Eveleigh



Eco Committee  
Miss Henson



Health  
Jude & Lorraine

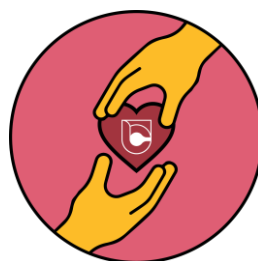

Giving Club  
Mrs Poulton-Rogers



Inclusion  
Mrs Thompson



International Club  
Mrs Stead



JSB  
Mrs Pereira-Thomas



Mental Health  
Mr Beavan



Peer Mentoring  
Mr Davies (Welsh) & Miss Mackey



Promotion Team  
Mr Hopkins



Rangers  
Miss Thompson



Senedd  
Mrs Morgan-Doyle



Seren  
Mrs Sotero



Teaching & Learning  
Mrs Taylor



Young Carers  
Mrs Healey

# BLWYDDYN YEAR 7 & 8



MONDAY	TUESDAY	WEDNESDAY	THURSDAY
<b>Prior to School/During Form Time</b>			
Health Forum Library Jude/Lorraine		Teaching & Learning Mrs Taylor Meetings every Half Term	
<b>Lunchtime</b>			
Choir A4 Mrs Razzell  Chess Club C30 Mr McDaid	Brombil Book Worms Library Mrs Sherlock  International Club C5 Mrs Stead <b>WEEK 2 ONLY!</b>  Senedd C4 Mrs Morgan-Doyle  MFL Club C6 Mrs Mansell	Criw Cymraeg C2 Mrs Eveleigh <b>WEEK 2 ONLY!</b>  Board Games Club C14 Mrs Mitchell <b>WEEK 1 ONLY!</b>	Creative Club B13 Mr Hopkins  Young Carers A5 The Forge Mrs Healey
<b>Afterschool</b>			
Rangers (Outdoor Learning) Tipi Miss Thompson  Art Club B10 Miss Parry-Jones  Ukulele Club C14 Mrs Mitchell  Debate Club B4 Miss Harris <b>WEEK 2 ONLY!</b>  Eco Committee B19 Miss Henson  Young Carers A5 The Forge Mrs Healey  Athletics Grass Track	Tennis Tennis Courts (MUGA)  Touch Rugby 3G  Cricket 3G	Creative Writing Club B28 Mr John  Rounders 3G	Dungeons & Dragons Club Library Mr Ford  Darts Club C3 Mr Davies  Science Club C19 Miss Woodington  Orchestra A4 Mrs Razzell

# BLWYDDYN YEAR 9 & 10



MONDAY	TUESDAY	WEDNESDAY	THURSDAY
<b>Prior to School/During Form Time</b>			
Health Forum Library Jude/Lorraine		Teaching & Learning Mrs Taylor Meetings every Half Term	
<b>Lunchtime</b>			
Choir A4 Mrs Razzell  International Club C5 Mrs Stead <b>WEEK 2 ONLY!</b>  Criw Cymraeg C2 Mrs Eveleigh <b>WEEK 1 ONLY!</b>	Chess Club C30 Mr McDaid  Junior Safeguarding Board C8 Mrs Pereira-Thomas  History Revision Ask the Teacher B14 Mrs Sims	Additional Maths Qualification C24 Mrs Goodger <b>YEAR 10 ONLY!</b>  First Aid Club Nurses Office Jude/Lorraine	Binge the Book (Book Club) B23 Miss Evans  Young Carers A5 The Forge Mrs Healey  Senedd C4 Mrs Morgan-Doyle
<b>Afterschool</b>			
Rangers (Outdoor Learning) Tipi Miss Thompson  Art Club B10 Miss Parry-Jones  Ukulele Club C14 Mrs Mitchell  Debate Club B4 Miss Harris <b>WEEK 2 ONLY!</b>  Eco Committee B19 Miss Henson  Young Carers A5 The Forge Mrs Healey  Athletics Grass Track	Tennis Tennis Courts (MUGA)  Touch Rugby 3G  Cricket 3G	Graphic Design Portfolio Sessions B13 Mr Hopkins  Computer Science Revision & Catch Up C12 Mr Griffiths  Creative Writing Club B28 Mr John <b>YEAR 9 ONLY!</b>  The Writers' Room B24 Mrs Yates <b>YEAR 10 ONLY!</b>  Seren B5 Mrs Sotero  Rounders 3G	Graphic Design Portfolio Sessions B13 Mr Hopkins  Computer Science Revision & Catch Up C12 Mr Griffiths  Dungeons & Dragons Club Library Mr Ford  Darts Club C3 Mr Davies  Orchestra A4 Mrs Razzell

# BLWYDDYN YEAR 11



MONDAY	TUESDAY	WEDNESDAY	THURSDAY
<b>Prior to School/During Form Time</b>			
Health Forum Library Jude/Lorraine		Teaching & Learning Mrs Taylor <b>Meetings every Half Term</b>	
<b>Lunchtime</b>			
Choir A4 Mrs Razzell  International Club C5 Mrs Stead <b>WEEK 2 ONLY!</b>  Criw Cymraeg C2 Mrs Eveleigh <b>WEEK 1 ONLY!</b>  Product Design/Engineering Catch Up A9 Mr Faulkner	Chess Club C30 Mr McDaid  Junior Safeguarding Board C8 Mrs Pereira-Thomas  History Revision Ask the Teacher B14 Mrs Sims  Product Design/Engineering Catch Up A9 Mr Faulkner	First Aid Club Nurses Office Jude/Lorraine  Product Design/Engineering Catch Up A9 Mr Faulkner	Binge the Book (Book Club) B23 Miss Evans  Young Carers A5 The Forge Mrs Healey  Senedd C4 Mrs Morgan-Doyle
<b>Afterschool</b>			
Rangers (Outdoor Learning) Tipi Miss Thompson  Art Club B10 Miss Parry-Jones  Ukulele Club C14 Mrs Mitchell  Debate Club B4 Miss Harris <b>WEEK 2 ONLY!</b>  Young Carers A5 The Forge Mrs Healey  Athletics Grass Track	Tennis Tennis Courts (MUGA)  Touch Rugby 3G  Cricket 3G  GCSE PE Revision C11	Graphic Design Portfolio Sessions B13 Mr Hopkins  Computer Science Revision & Catch Up C12 Mr Griffiths  The Writers' Room B24 Mrs Yates  Seren B5 Mrs Sotero  Additional Maths Qualification C24 Mrs Goodger  Rounders 3G	Graphic Design Portfolio Sessions B13 Mr Hopkins  Computer Science Revision & Catch Up C12 Mr Griffiths  Dungeons & Dragons Club Library Mr Ford  Darts Club C3 Mr Davies  Maths Revision Marks in the Bank C26 Mrs Carswell/Maths Department <b>Starts 16<sup>th</sup> October</b>  Orchestra A4 Mrs Razzell  Strength & Conditioning Back Gym